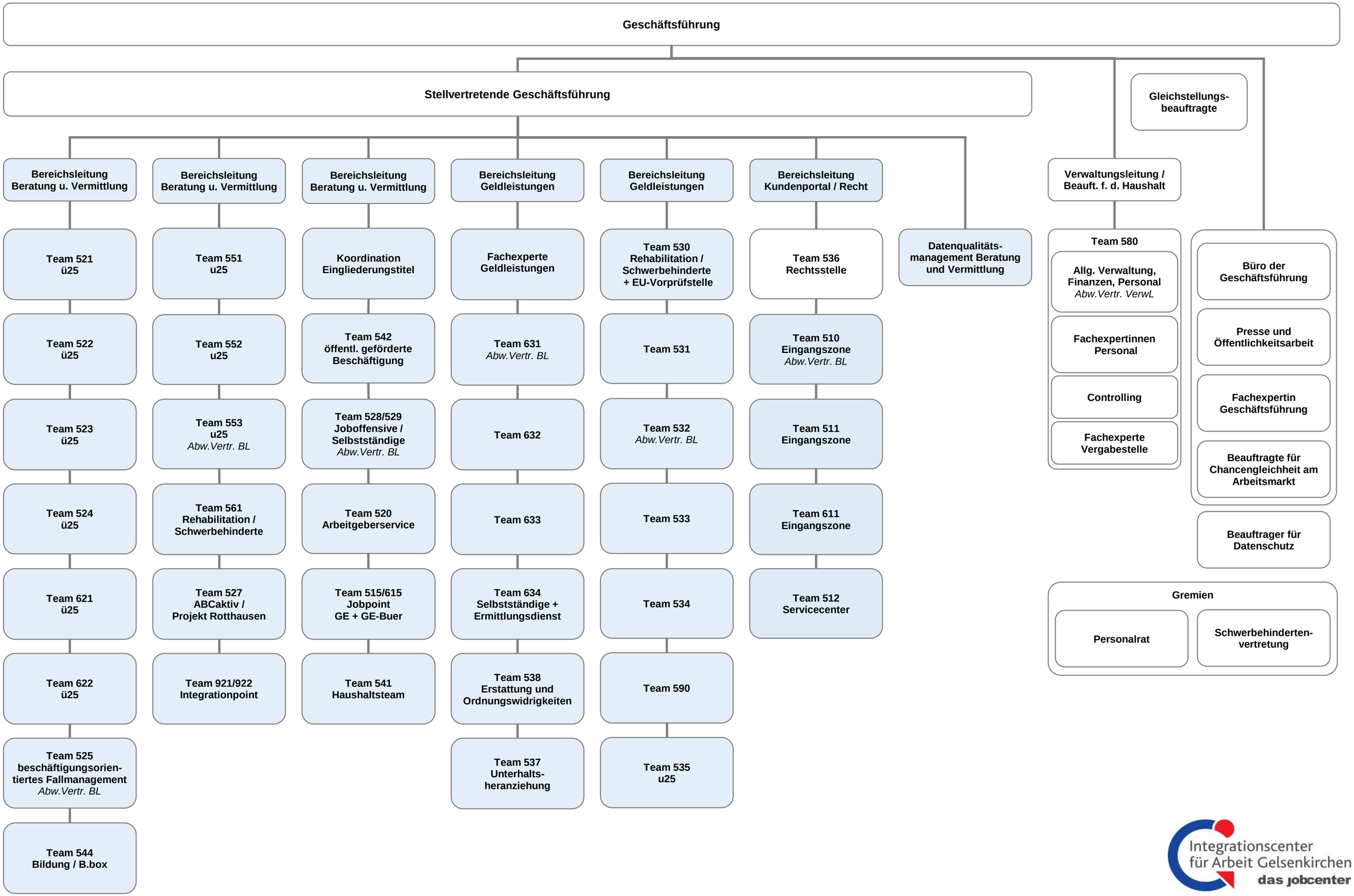

Integrationscenter für Arbeit Gelsenkirchen
das jobcenter

Stand: 01.04.2021