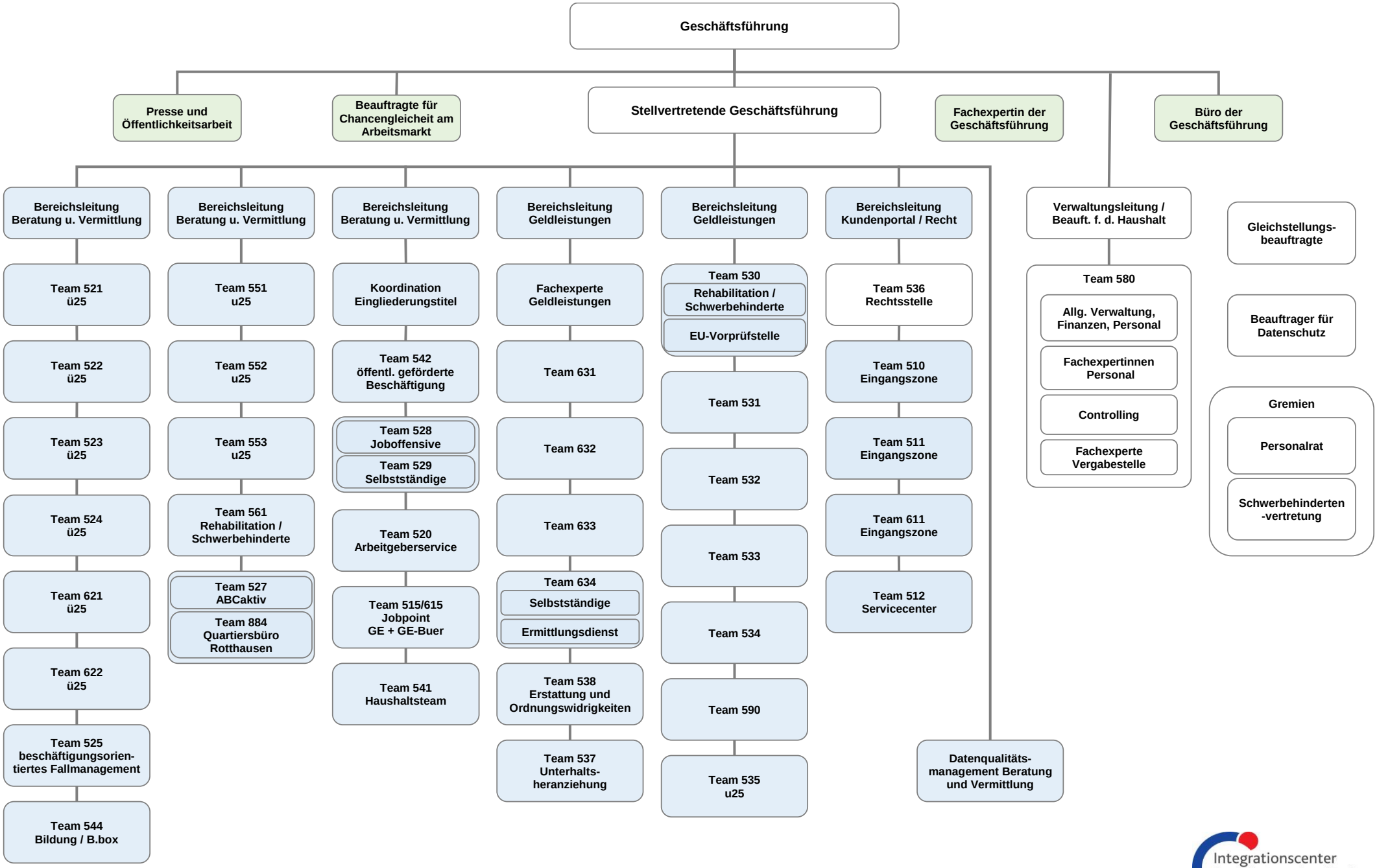

Integrationscenter für Arbeit Gelsenkirchen
das jobcenter

Stand: 25.01.2023